



P.O. BOX 180
VULCAN, ALBERTA
TOL 2B0

TELEPHONE: 1-403-485-2241
TOLL FREE: 1-877-485-2299
FAX: 1-403-485-2920
www.vulcancounty.ab.ca

June 19, 2026

Our File: DP 32-2026

Notification of Proposed Development

Vulcan County has received a development permit application:

Location: Division 1; Plan 0814128, Block 1 Lot 1 within NW 32-21-24 W4
Development: Multi-unit Dwelling
Land Use District: (RG) – Rural General
Applicant: **Riverbend Colony Farms Ltd.**

The Municipal Planning Commission will be meeting to consider this application on **July 15, 2026** at 9:00 a.m. in the Vulcan County Administration Building, 102 Centre Street Vulcan, Alberta.

If there are any concerns or comments regarding this development or if more information is required, please contact the Vulcan County office, quoting the above file number by **4:00 pm on July 13, 2026**, to the Development Department via regular mail, fax, email devassist@vulcancounty.ab.ca, or call 403-485-3135.

Kindest Regards,

A handwritten signature in blue ink that reads "Alena Matlock".

Alena Matlock
Development Officer
Vulcan County

NORTH

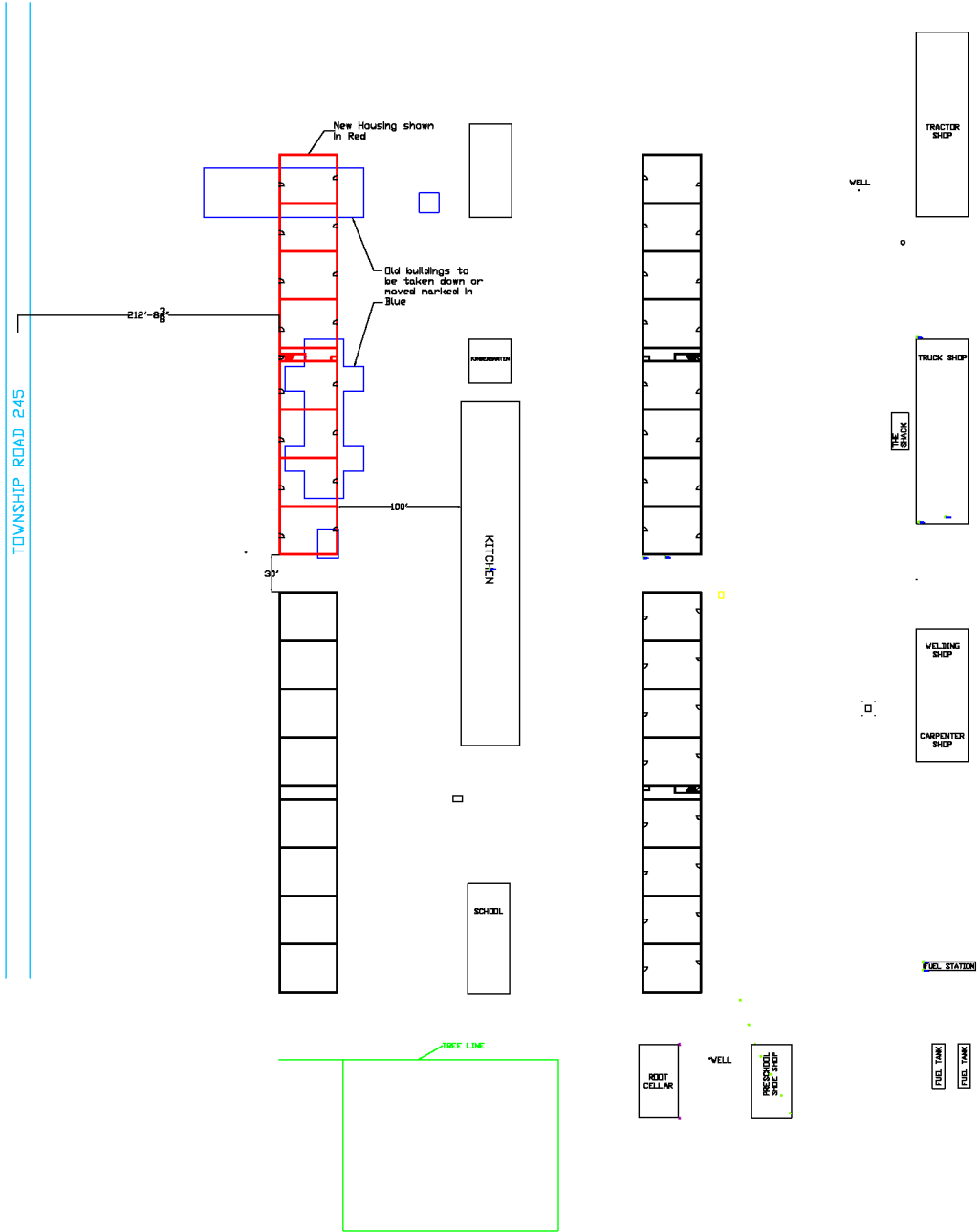

Ortho

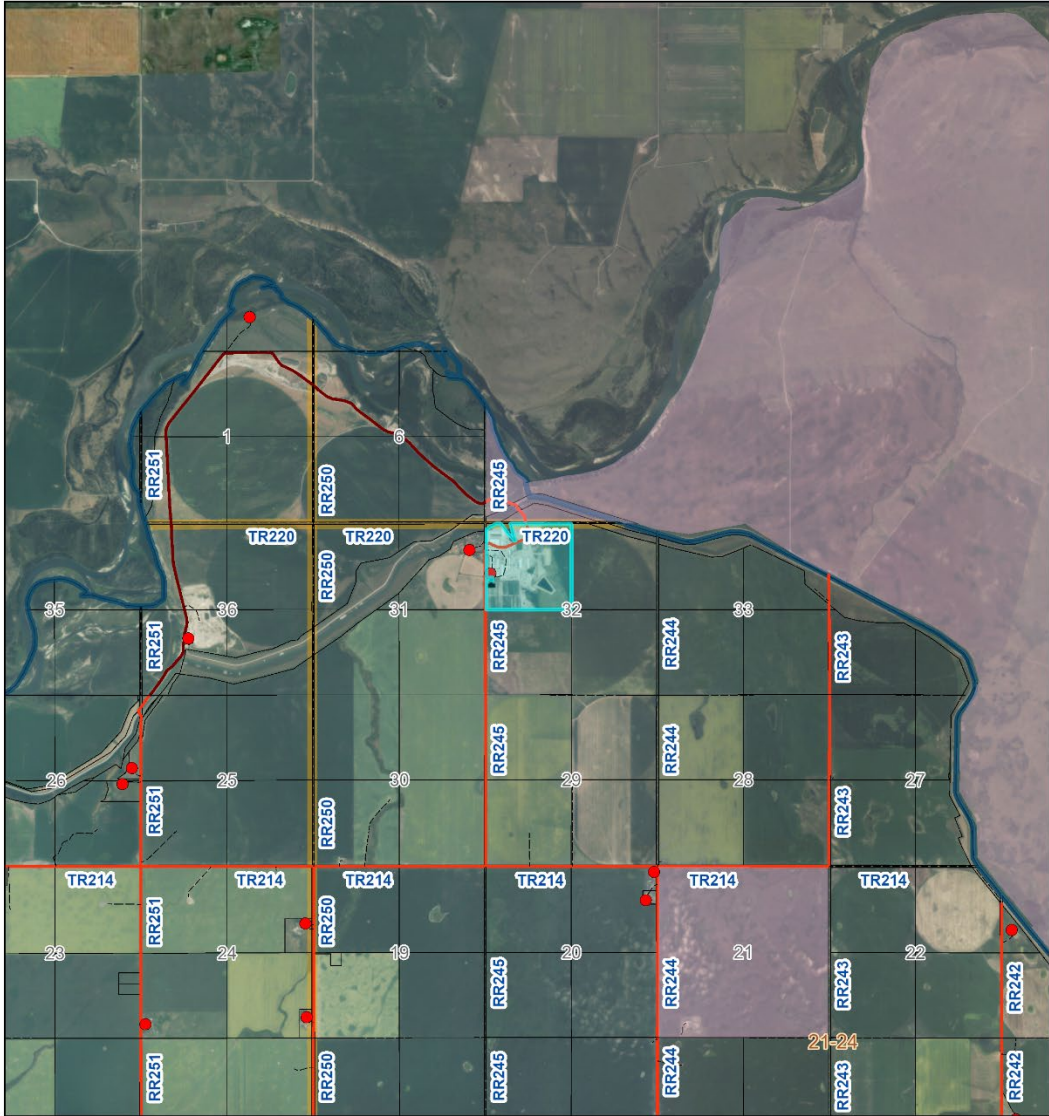

6/15/2026, 3:26:31 PM

- Residences
- Siksika Nation
- Points of Interest
- † Cemetery
- Road Network
- County Gravel Road
- Private Road
- Undeveloped/Gridline/Other
- County Boundary
- Landowners (May 1, 2026)

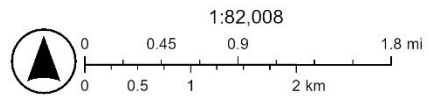

Earthstar Geographics