



P.O. BOX 180
VULCAN, ALBERTA
TOL 2B0

TELEPHONE: 1-403-485-2241
TOLL FREE: 1-877-485-2299
FAX: 1-403-485-2920
www.vulcancounty.ab.ca

May 8, 2026

Our File: DP 22-2026

Notification of Proposed Development

Vulcan County has received a development permit application:

Location: Division 2; Plan 1710310, Block 1, Lot 1 in NE 22-19-25 W4
Development: Second Single Detached Dwelling with waiver
Land Use District: (RG) – Rural General
Applicant: **Amanda McAvena**

The Municipal Planning Commission will be meeting to consider this application on **May 20, 2026** at 9:00 a.m. in the Vulcan County Administration Building, 102 Centre Street Vulcan, Alberta.

If there are any concerns or comments regarding this development or if more information is required, please contact the Vulcan County office, quoting the above file number by **4:00 pm on May 18, 2026**, to the Development Department via regular mail, fax, email devassist@vulcancounty.ab.ca, or call 403-485-3135.

Kindest Regards,

A handwritten signature in blue ink that reads "Alena Matlock".

Alena Matlock
Development Officer
Vulcan County



RGE RD 252



~ 22 m

~ 80 m

24 m
12 m

Ortho

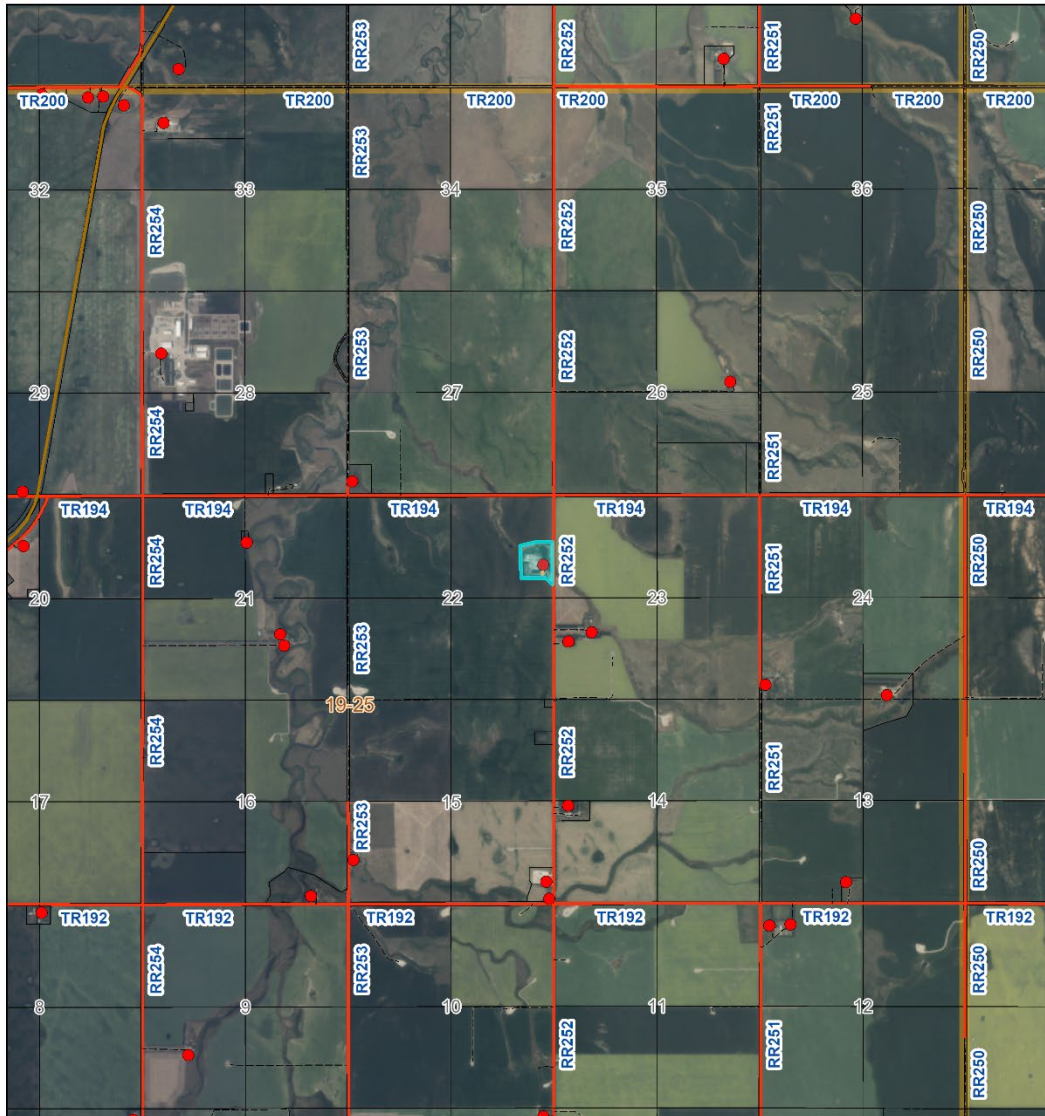

5/8/2026, 11:06:01 AM

- Residences
- Undeveloped/Gridline/Other
- Road Network
- County Gravel Road
- Railway
- County Boundary
- Landowners (April 16, 2026)

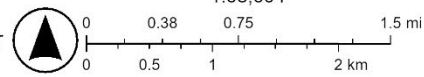

Sources: Esri, TomTom, Garmin, FAO, NOAA, USGS, © OpenStreetMap contributors, and the GIS User Community