



P.O. BOX 180  
VULCAN, ALBERTA  
TOL 2B0

TELEPHONE: 1-403-485-2241  
TOLL FREE: 1-877-485-2299  
FAX: 1-403-485-2920  
[www.vulcancounty.ab.ca](http://www.vulcancounty.ab.ca)

April 21, 2026

**Our File: DP 20-2026**

### **Notification of Proposed Development**

Vulcan County has received a development permit application:

**Location:** Division 5; Plan 2310322, Block 2, Lot 21 in NW 25-18-22 W4  
**Development:** Shipping Container with setback waiver  
**Land Use District:** (GCR) – Grouped Country Residential  
**Applicant:** **Carl Dyck**

The Municipal Planning Commission will be meeting to consider this application on **May 6, 2026** at 9:00 a.m. in the Vulcan County Administration Building, 102 Centre Street Vulcan, Alberta.

If there are any concerns or comments regarding this development or if more information is required, please contact the Vulcan County office, quoting the above file number by **4:00 pm on May 5, 2026**, to the Development Department via regular mail, fax, email [devassist@vulcancounty.ab.ca](mailto:devassist@vulcancounty.ab.ca), or call 403-485-3135.

Kindest Regards,

A handwritten signature in blue ink that reads "Alena Matlock".

Alena Matlock  
Development Officer  
Vulcan County

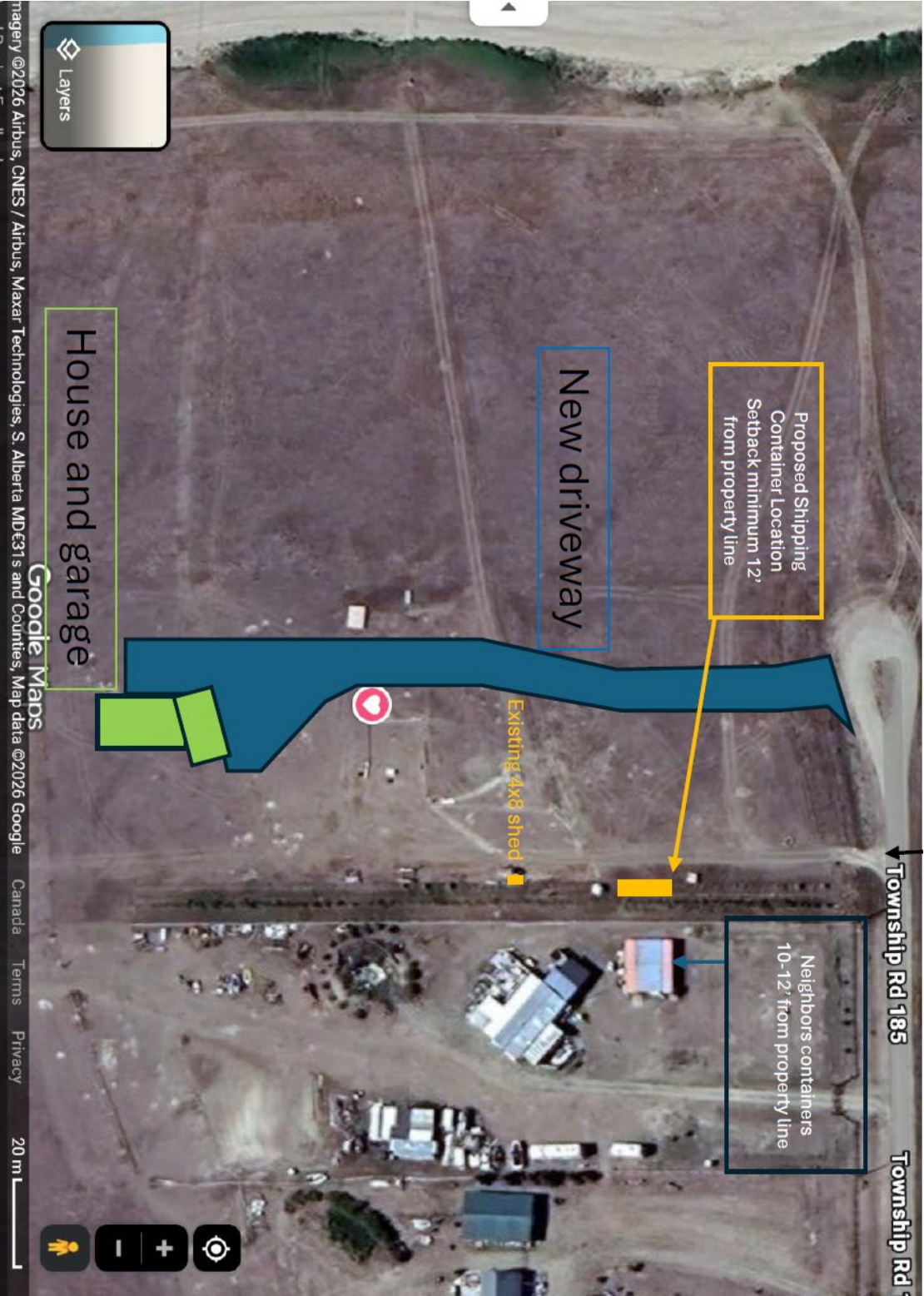

Proposed Shipping Container Location  
Setback minimum 12'  
from property line

New driveway

House and garage

Neighbors containers  
10-12' from property line

Existing 4x8 shed

Township Rd 185

Township Rd 1

Layers

Google Maps

imagery ©2026 Airbus, CNES / Airbus, Maxar Technologies, S. Alberta MDÉ31s and Counties, Map data ©2026 Google Canada Terms Privacy 20 m

# Ortho



4/21/2026, 2:30:19 PM

- |                          |  |
|--------------------------|--|
| ● Residences             | — Private Road                         |
| Points of Interest       | — Provincial Secondary Highway         |
| ■ Waste Transfer Station | --- Undeveloped/Gridline/Other         |
| 🏫 School                 | ▭ County Boundary                      |
| Road Network             | ▭ Landowners (April 1, 2026)           |
| — County Gravel Road     | ▭ Town & Villages Corporate Boundaries |

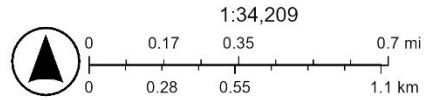

Sources: Esri, TomTom, Garmin, FAO, NOAA, USGS, © OpenStreetMap contributors, and the GIS User Community