



P.O. BOX 180  
VULCAN, ALBERTA  
T0L 2B0

TELEPHONE: 1-403-485-2241  
TOLL FREE: 1-877-485-2299  
FAX: 1-403-485-2920  
[www.vulcancounty.ab.ca](http://www.vulcancounty.ab.ca)

January 5, 2026

**Our File: DP 80-2025**

**Notification of Approved Development**

Vulcan County has approved the following development permit application:

<u>Location:</u>	Division 3; SE 26-16-24 W4
<u>Development:</u>	Second Dwelling; Ready-to-Move Dwelling
<u>Land Use District:</u>	(RG) – Rural General
<b><u>Applicant:</u></b>	<b>Travis Schmeelke</b>

If you have any questions or concerns regarding this development, please contact the undersigned via regular mail, fax, email [devassist@vulcancounty.ab.ca](mailto:devassist@vulcancounty.ab.ca), or call 403-485-3135.

As per *Alberta Municipal Government Act [Section 685]* any person claiming to be affected may appeal the decision of the Development Authority. The appeal can be made by writing to the Secretary of the Chinook Intermunicipal Subdivision and Development Appeal Board and must contain the reasons for the appeal. The written appeal, along with the \$600 appeal fee can be mailed to the address at the top of the page or dropped off at the County Office at 102 Centre Street in Vulcan. The appeal period ends on **January 26, 2026**; any appeal must be received by Vulcan County before this deadline.

Kindest regards,

A handwritten signature in blue ink that reads 'Alena Matlock'.

Alena Matlock  
Development Officer  
Vulcan County



## Ortho

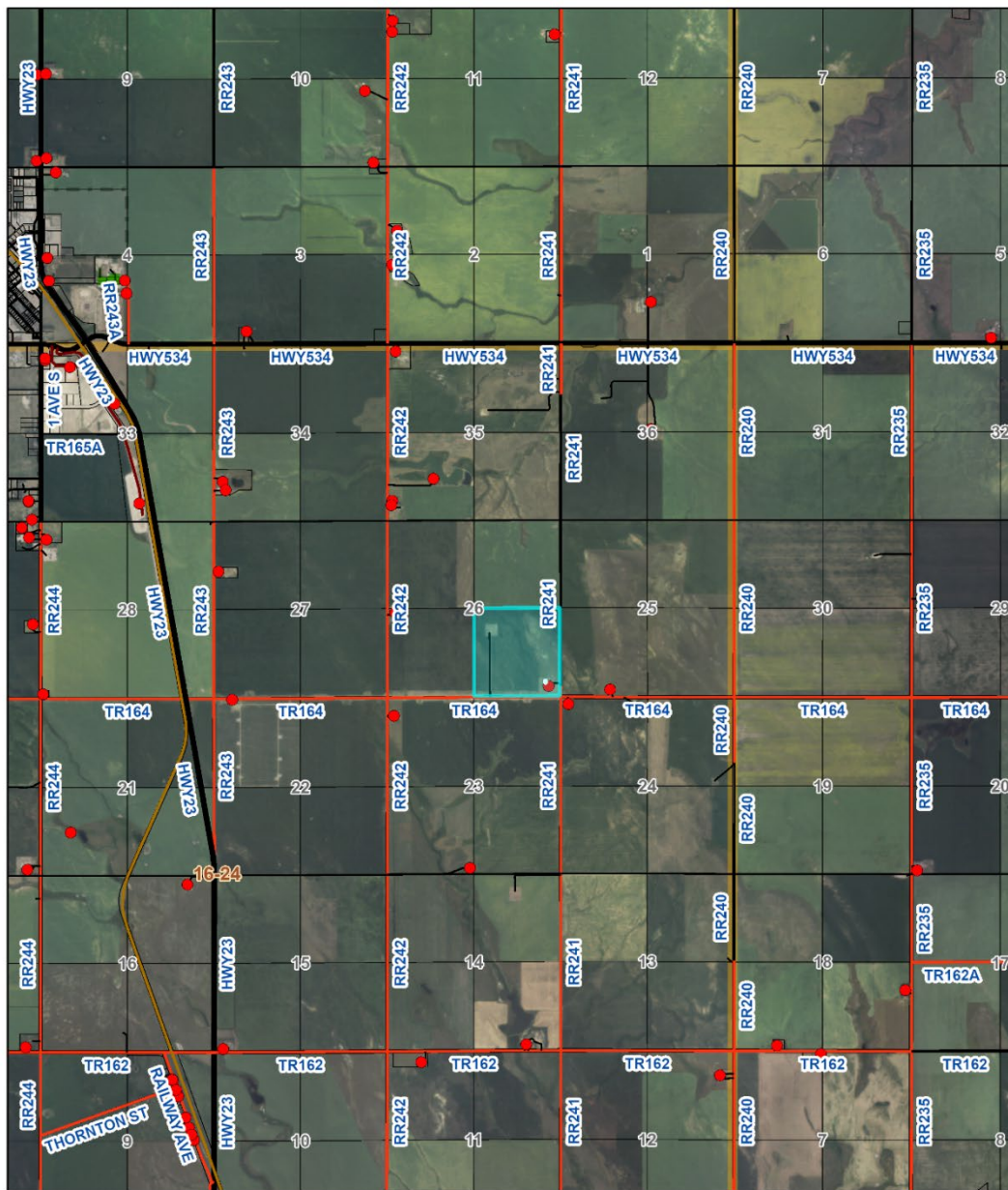

12/8/2025, 1:44:55 PM

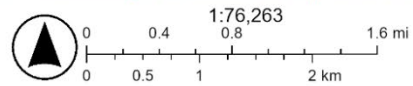

Sources: Esri, TomTom, Garmin, FAO, NOAA, USGS, © OpenStreetMap contributors, and the GIS User Community

- Residences  
 Points of Interest  
 Waste Transfer Station  
 Community Hall  
 School  
 Road Network  
 County Gravel Road  
 County Gravel Road  
 County Gravel Road  
 County Paved Road  
 Private Road  
 Hamlet Street  
 Provincial Secondary Highway  
 Provincial Primary Highway  
 Railway  
 <all other values>  
 County Boundary  
 Landowners (December 1, 2025)  
 Town & Villages Corporate Boundaries  
 VC Aerial - July 2024  
 Red: Band\_1  
 Green: Band\_2  
 Blue: Band\_3