



P.O. BOX 180
VULCAN, ALBERTA
T0L 2B0

TELEPHONE: 1-403-485-2241
TOLL FREE: 1-877-485-2299
FAX: 1-403-485-2920
www.vulcancounty.ab.ca

September 24, 2025

Our File: DP 65-2025

Notification of Approved Development

Vulcan County has approved the following development permit application:

Legal Land Location: Plan 9310403, Block 1, Lot 25 within NE 28-21-25 W4
Type of Development: Second Dwelling; Ready-to-Move Dwelling
Land Use District: (RG) – Rural General
Applicant: Terra Ek

If you have any questions or concerns regarding this development, please contact the undersigned via regular mail, fax, email devassist@vulcancounty.ab.ca, or call 403-485-3135.

As per *Alberta Municipal Government Act [Section 685]* any person claiming to be affected may appeal the decision of the Development Authority. Vulcan County has determined that appeal jurisdiction remains at the local level for this Development Permit.

The appeal can therefore be made by writing to the Secretary of the Chinook Intermunicipal Subdivision and Development Appeal Board and must contain the reasons for the appeal. The written appeal, along with the \$600 appeal fee can be mailed to the address at the top of the page or dropped off at the County Office at 102 Centre Street in Vulcan. The appeal period ends on **October 15, 2025**; any appeal must be received by Vulcan County before this deadline.

Kindest regards,

A handwritten signature in blue ink, appearing to read 'Alena Matlock'.

Alena Matlock
Development Officer
Vulcan County



Ortho

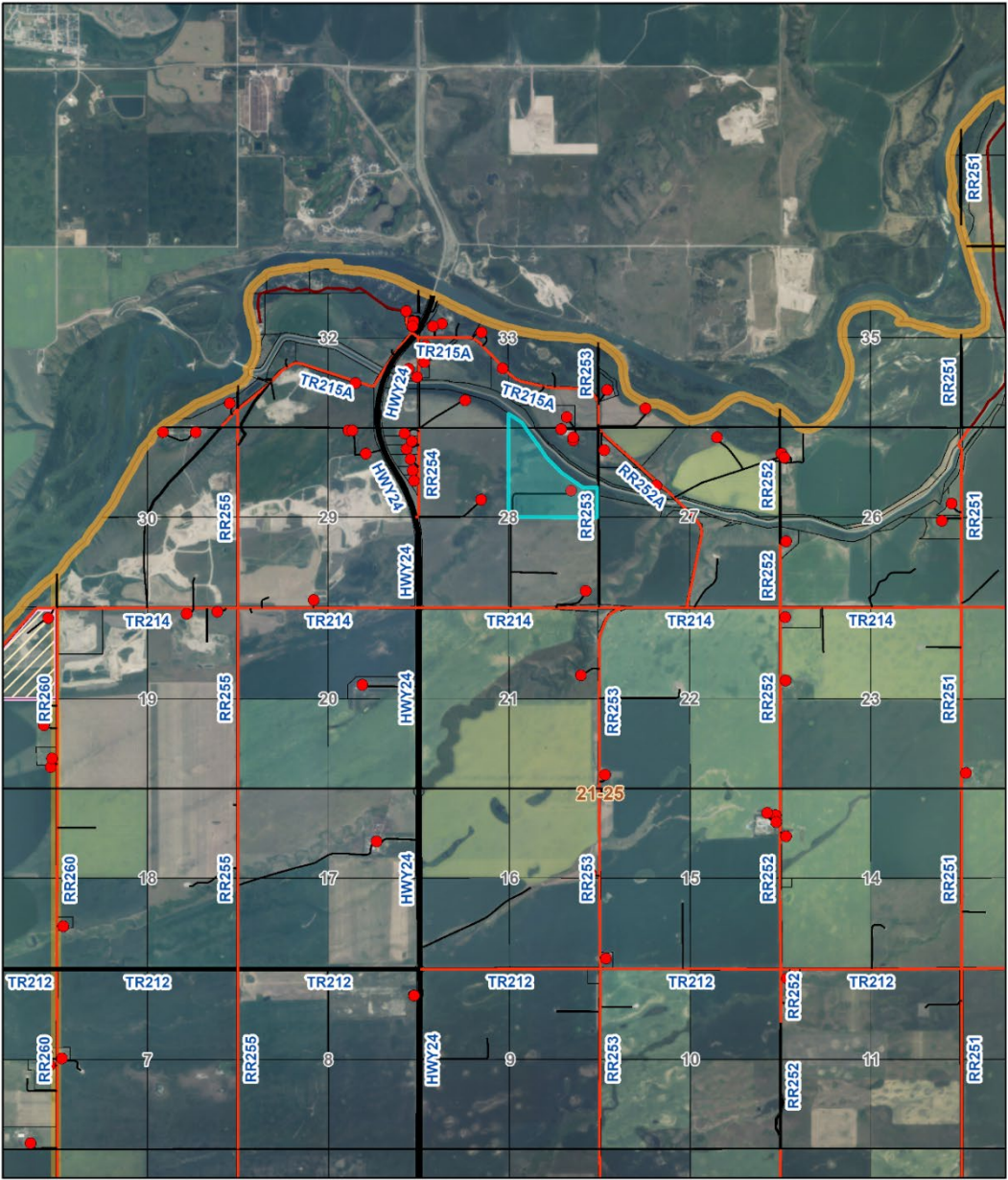

9/8/2025, 8:58:13 AM

- | | |
|--------------------------------|------------------------------|
| ● Residences | VC Aerial - July 2024 |
| — Road Network | Red: Band_1 |
| — County Gravel Road | Green: Band_2 |
| — County Gravel Road | Blue: Band_3 |
| — Private Road | |
| — Provincial Secondary Highway | World Imagery |
| — Provincial Primary Highway | Low Resolution 15m Imagery |
| — <all other values> | High Resolution 60cm Imagery |
| — County Boundary | High Resolution 30cm Imagery |
| □ Landowners (August 15, 2025) | Citations |

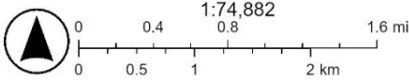

Earthstar Geographics