



P.O. BOX 180
VULCAN, ALBERTA
T0L 2B0

TELEPHONE: 1-403-485-2241
TOLL FREE: 1-877-485-2299
FAX: 1-403-485-2920
www.vulcancounty.ab.ca

June 23, 2025

Our File: DP 41-2025

Notification of Proposed Development

Vulcan County has received a development permit application:

Legal Land Location: Plan 1811689, Block 1, Lot 1, within NE 17-18-22 W4
Type of Development: Second Dwelling; Single Detached Dwelling
Land Use District: Rural General – (RG)
Applicant: Kevin & Crystal Shaw

This application is due for consideration by Vulcan County Administration on **July 7, 2025**.

If you have any concerns or comments regarding this development or if you require more information, please contact the Vulcan County office, quoting the above file number by **4:00 pm on July 4, 2025**, to the Development Department via regular mail, fax, email devassist@vulcancounty.ab.ca, or call 403-485-3135.

Kindest Regards,

A handwritten signature in blue ink, appearing to read 'Alena Matlock'.

Alena Matlock
Development Officer
Vulcan County

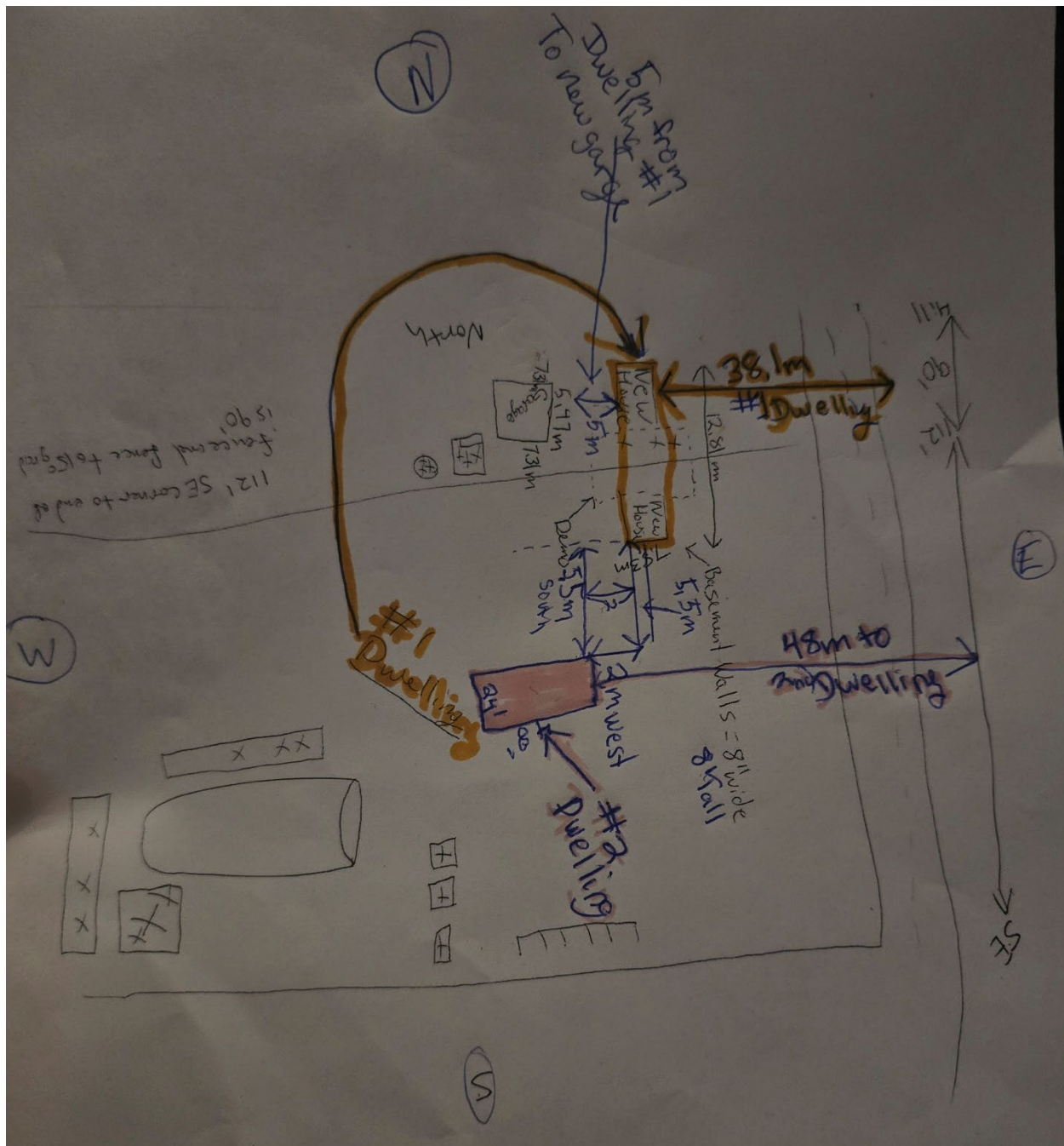

Ortho

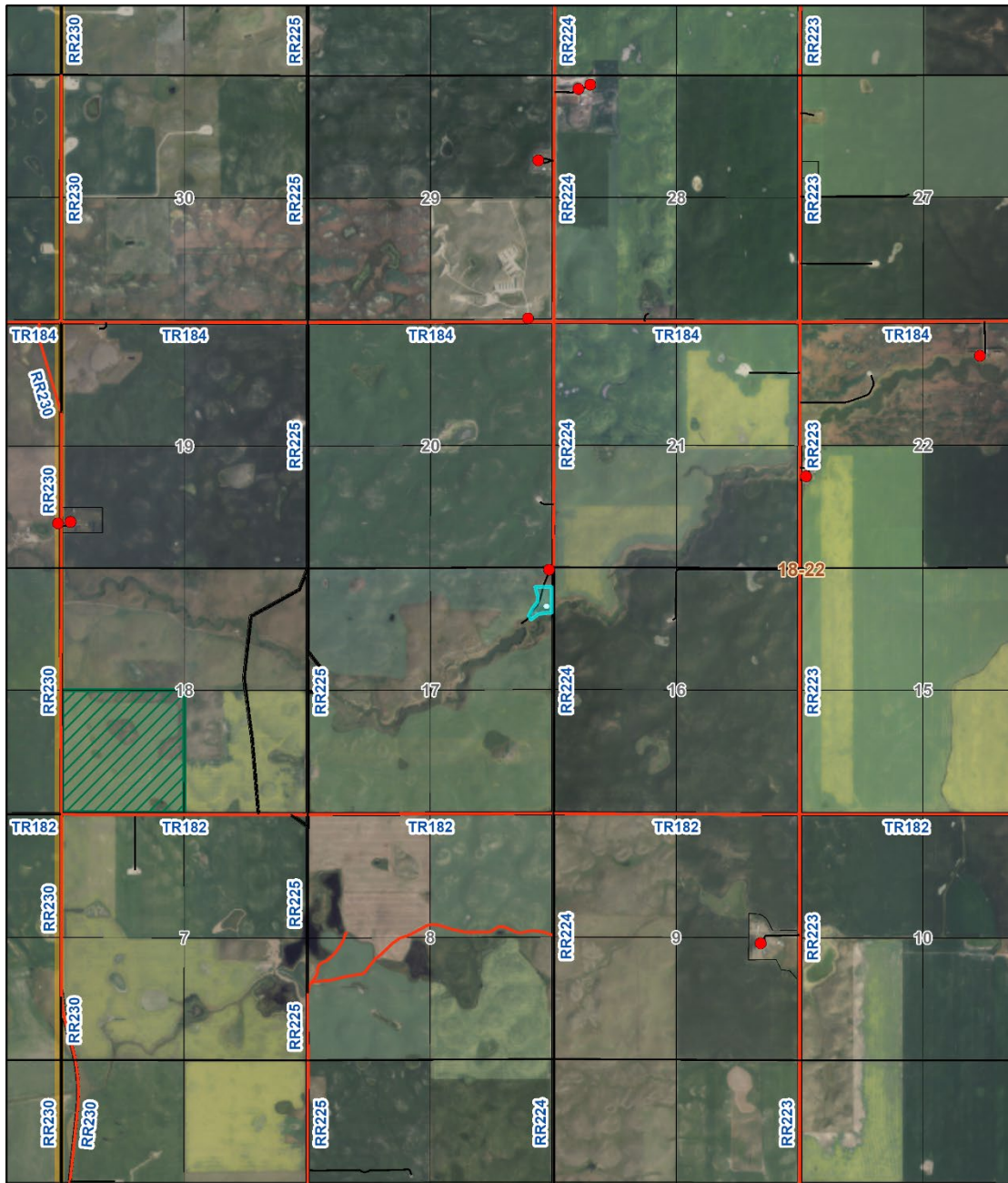

6/20/2025, 10:08:17 AM

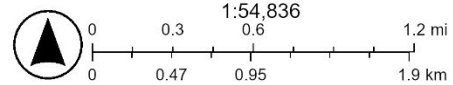

- Residences
- Landowners (June 1, 2025)
- Road Network
- Provincial Grazing Leases (March 2025)
- County Gravel Road
- VC Aerial - July 2024
- County Gravel Road
- Red: Band_1
- <all other values>
- Green: Band_2
- County Boundary
- Blue: Band_3

Sources: Esri, TomTom, Garmin, FAO, NOAA, USGS, © OpenStreetMap contributors, and the GIS User Community

