



P.O. BOX 180  
VULCAN, ALBERTA  
T0L 2B0

TELEPHONE: 1-403-485-2241  
TOLL FREE: 1-877-485-2299  
FAX: 1-403-485-2920  
[www.vulcancounty.ab.ca](http://www.vulcancounty.ab.ca)

June 18, 2025

**Our File: DP 39-2025**

**Notification of Proposed Development**

Vulcan County has received a development permit application:

Legal Land Location: Plan 9311190, Block 2, within SE 10-21-24 W4  
Type of Development: Second Dwelling; Manufactured Home 2  
Land Use District: (RG) – Rural General  
**Applicant: Ryan Graval**

This application is due for consideration by Vulcan County Administration on **July 2, 2025**.

If you have any concerns or comments regarding this development or if you require more information, please contact the Vulcan County office, quoting the above file number by **4:00 pm on June 30, 2025**, to the Development Department via regular mail, fax, email [devassist@vulcancounty.ab.ca](mailto:devassist@vulcancounty.ab.ca), or call 403-485-3135.

Kindest Regards,

A handwritten signature in blue ink that reads 'Alena Matlock'.

Alena Matlock  
Development Officer  
Vulcan County

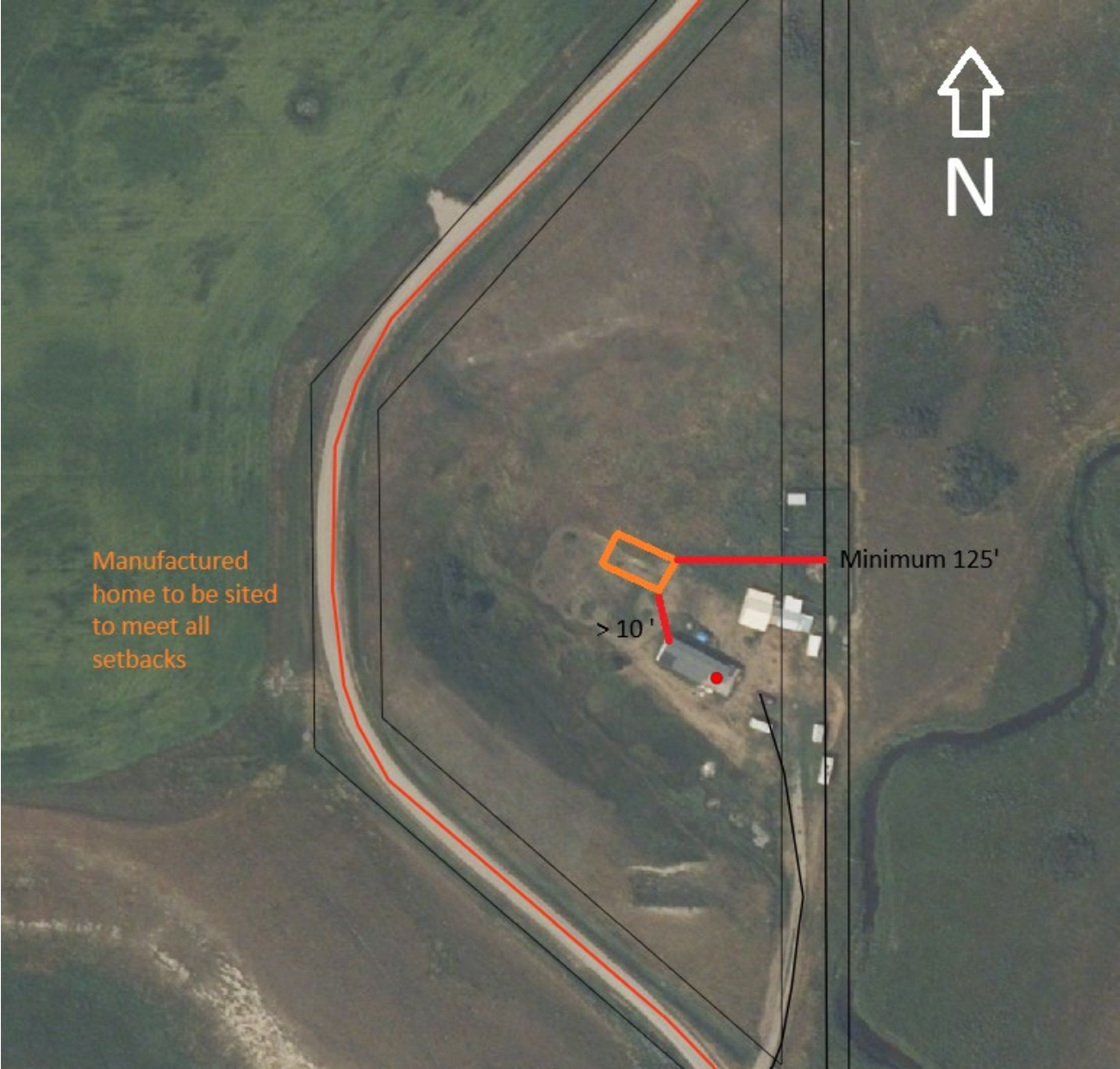

Ortho

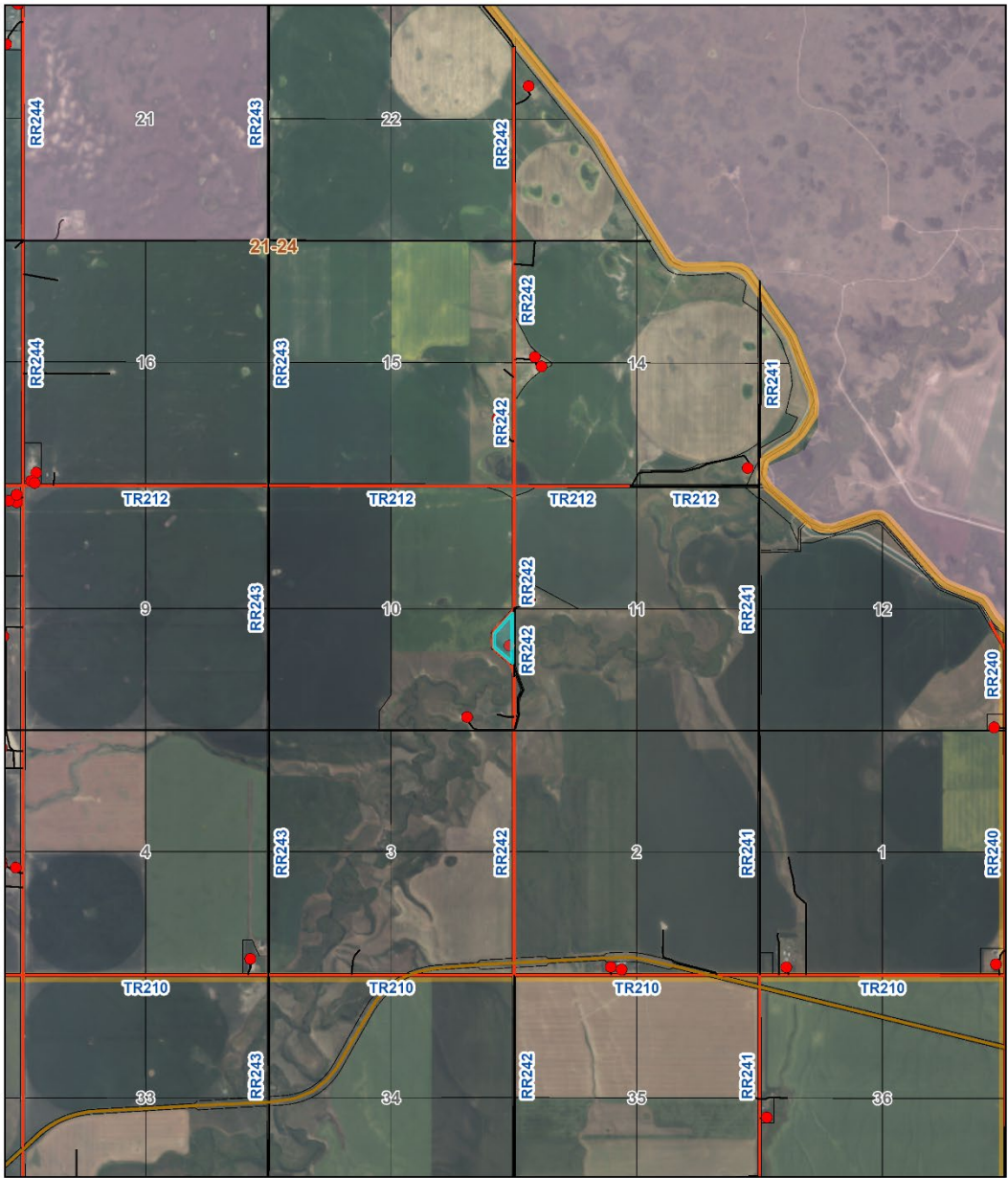

6/18/2025, 3:45:57 PM

- Residences
- Siksika Nation
- Road Network
- County Gravel Road
- County Gravel Road
- Railway
- <all other values>
- County Boundary
- Landowners (June 1, 2025)
- VC Aerial - July 2024
- Red: Band\_1
- Green: Band\_2
- Blue: Band\_3

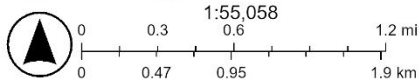

Sources: Esri, TomTom, Garmin, FAO, NOAA, USGS, © OpenStreetMap contributors, and the GIS User Community