



P.O. BOX 180
VULCAN, ALBERTA
T0L 2B0

TELEPHONE: 1-403-485-2241
TOLL FREE: 1-877-485-2299
FAX: 1-403-485-2920
www.vulcancounty.ab.ca

March 11, 2025

Our File: DP 11-2025

Notification of Proposed Development

Vulcan County has received a development permit application:

Legal Land Location: Plan 1512490, Block 1, Lot 3 within NW 2-15-22 W4
Type of Development: Park Model Recreational Unit
Land Use District: (RR) – Rural Recreational
Applicant: Tarnia Wallace

This application is due for consideration by Vulcan County Administration on **March 25, 2025**.

If you have any concerns or comments regarding this development or if you require more information, please contact the Vulcan County office, quoting the above file number by **4:00 pm on March 24, 2025**, to the Development Department via regular mail, fax, email devassist@vulcancounty.ab.ca, or call 403-485-3135.

Kindest Regards,

A handwritten signature in blue ink that reads 'Alena Matlock'.

Alena Matlock
Development Officer
Vulcan County

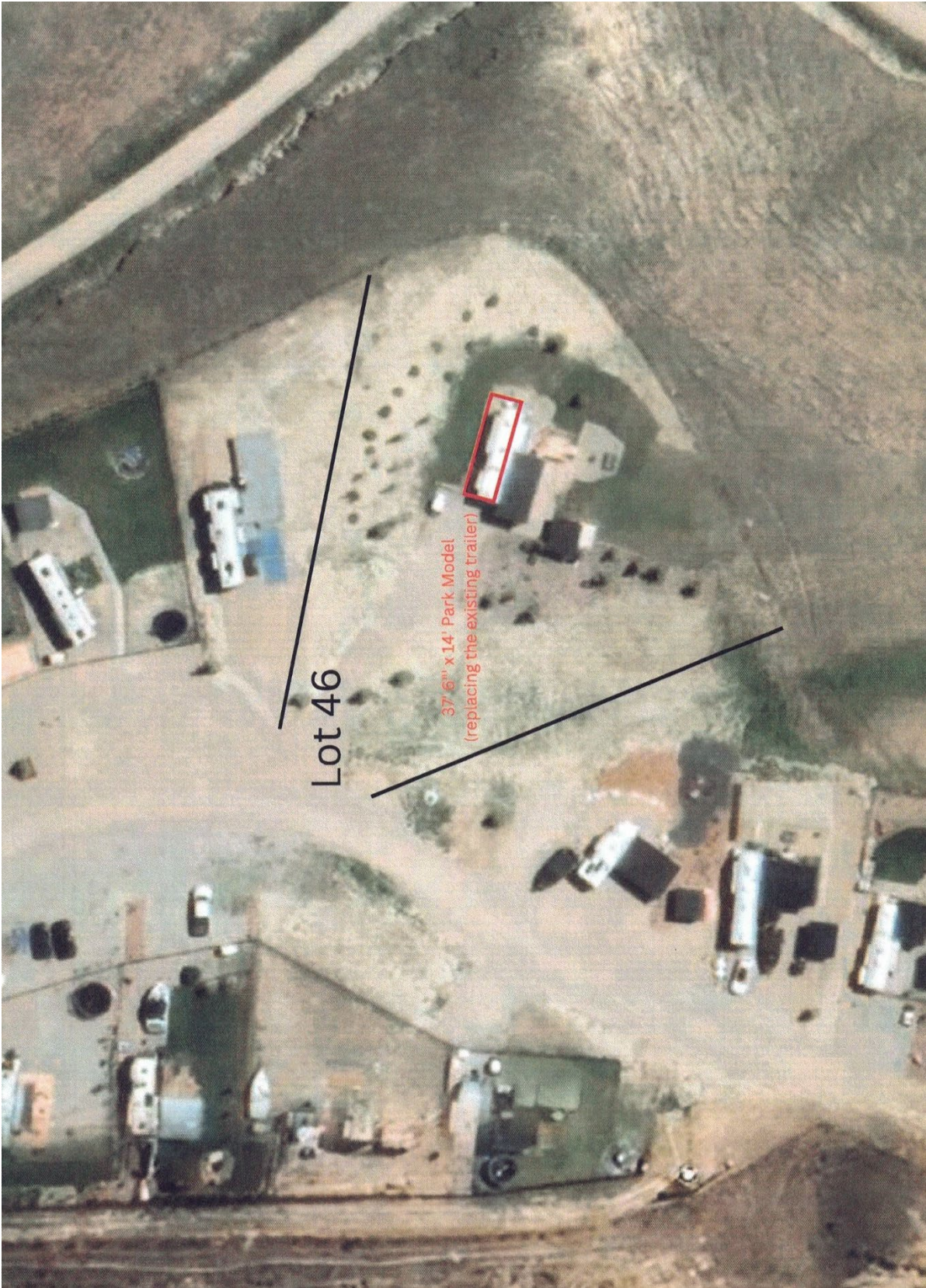

Lot 46

37'6" x 14' Park Model
(replacing the existing trailer)

Ortho

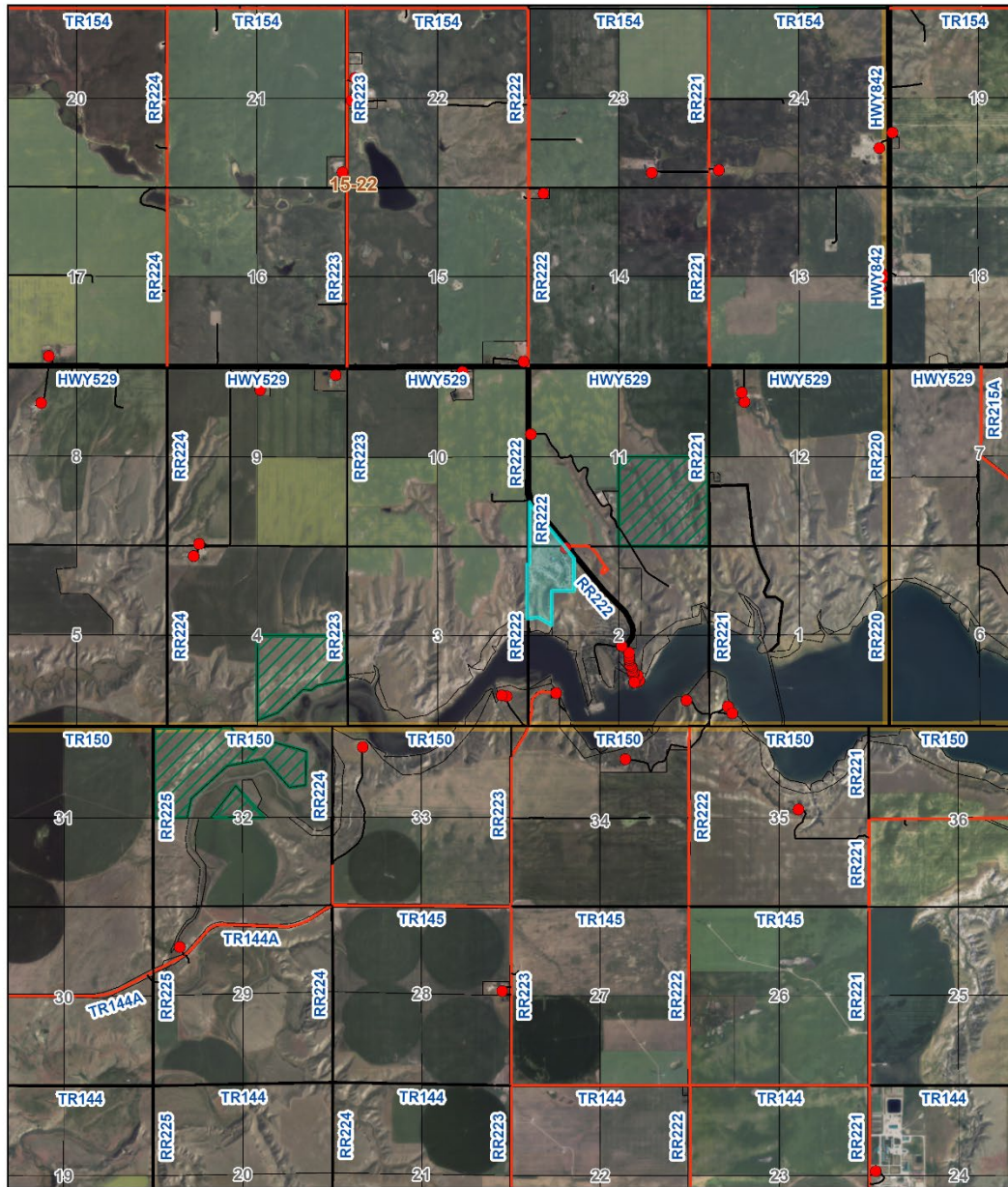

3/11/2025, 9:03:59 AM

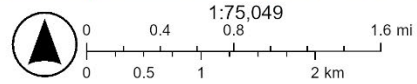

-  Residences
 County Boundary
 Road Network
 Landowners (February 16, 2025)
 County Gravel Road
 Provincial Grazing Leases (December 2022)
 County Gravel Road
 Vulcan County Grazing Leases (December 2022)
 County Paved Road
 VC Aerial - July 2024
 County Paved Road
 Red: Band_1
 Provincial Gravel Highway
 Green: Band_2
 Provincial Secondary Highway
 Blue: Band_3
 <all other values>

Sources: Esri, TomTom, Garmin, FAO, NOAA, USGS, © OpenStreetMap contributors, and the GIS User Community