



P.O. BOX 180
VULCAN, ALBERTA
T0L 2B0

TELEPHONE: 1-403-485-2241
TOLL FREE: 1-877-485-2299
FAX: 1-403-485-2920
www.vulcancounty.ab.ca

May 7, 2024

Our File: DP 45-2024

Notification of Proposed Development

Vulcan County has received a development permit application:

Legal Land Location: SE 5-18-22 W4
Type of Development: Second Dwelling; Man. Home 1
Land Use District: (RG) – Rural General
Applicant: Sean Healy

This application is due for consideration by Vulcan County Administration on **May 21, 2024**.

If you have any concerns or comments regarding this development or if you require more information, please contact the Vulcan County office, quoting the above file number by **4:00 pm on May 20, 2024**, to the Development Department via regular mail, fax, email devassist@vulcancounty.ab.ca, or call 403-485-3135.

Kindest Regards,

A handwritten signature in blue ink that reads "Alena Matlock".

Alena Matlock
Development Officer
Vulcan County

Proposed Development

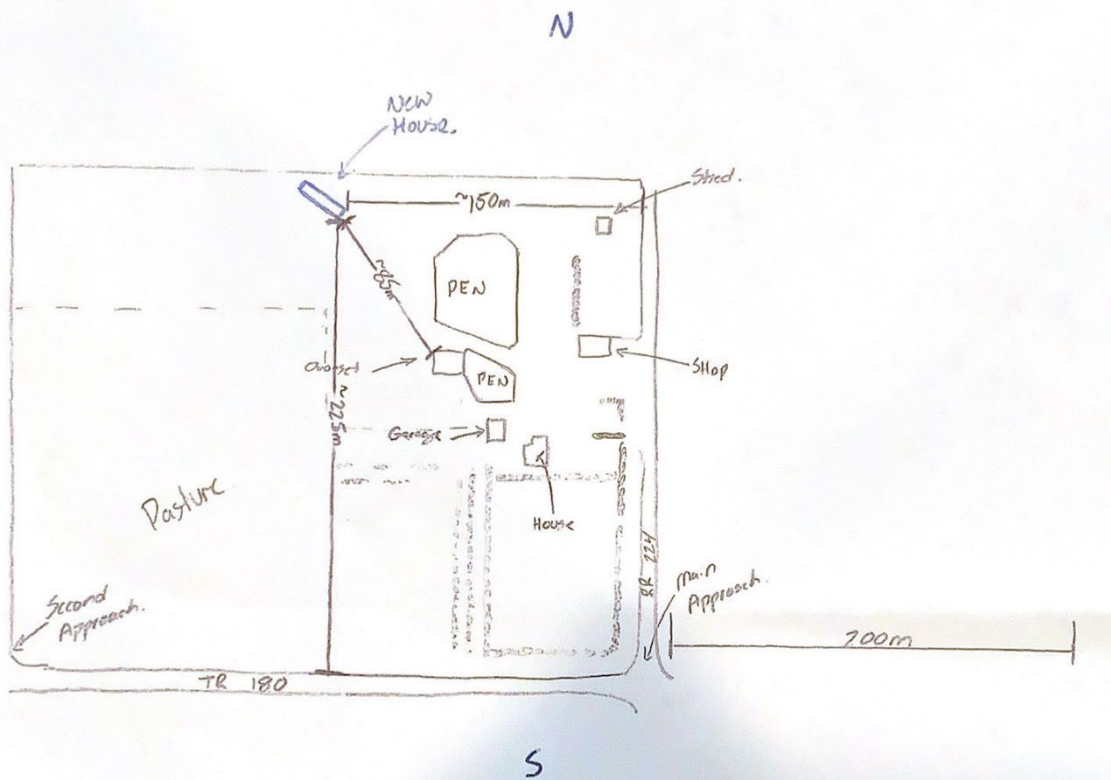

- 22' x 76' House (2024) M+K

- * No potential impact.
- * No changes to existing veg or water bodies

Ortho 45-2024

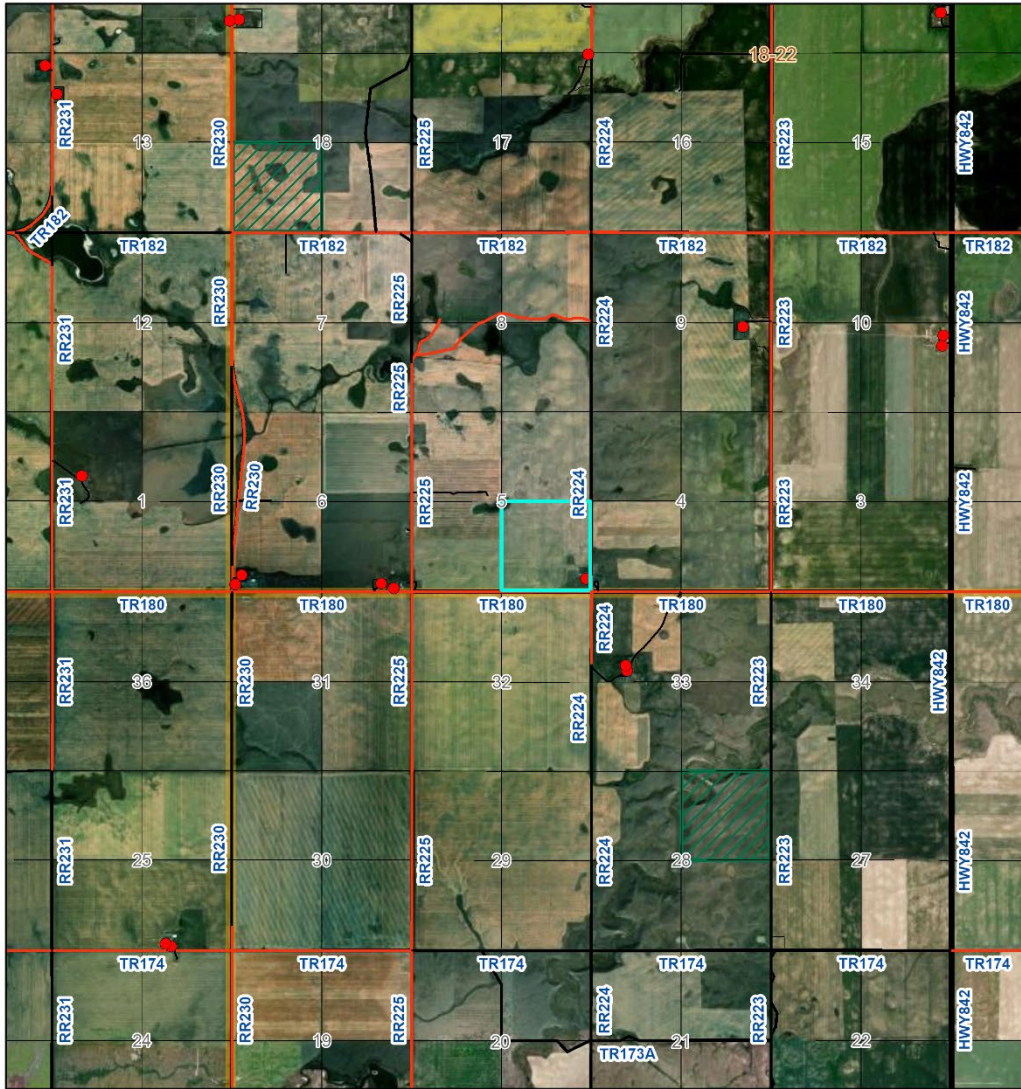

5/7/2024, 9:49:20 AM

1:75,794

- Residences
- Provincial Gravel Highway
- Road_Network
- County Gravel Road
- County Gravel Road
- Landowners (May 1, 2024)
- Provincial Grazing Leases (December 2022)



Esri Canada, Esri, TomTom, Garmin, SafeGraph, GeoTechnologies, Inc, METI/NASA, USGS, EPA, USDA, NRCan, Parks Canada, Earthstar Geographics