



P.O. BOX 180  
VULCAN, ALBERTA  
T0L 2B0

TELEPHONE: 1-403-485-2241  
TOLL FREE: 1-877-485-2299  
FAX: 1-403-485-2920  
[www.vulcancounty.ab.ca](http://www.vulcancounty.ab.ca)

April 18, 2024

**Our File: DP 26-2024**

### **Notification of Proposed Development**

Vulcan County has received a development permit application:

Legal Land Location: Plan 1512490, Block 1, Lot 3 within NW 2-15-22 W4  
Type of Development: Park Model Recreation Unit with setback waiver  
Land Use District: (RR) – Rural Recreational  
**Applicant: Joel & Rebecca Smit**

The Municipal Planning Commission will be meeting to consider this application on **May 1, 2024** at 9:00 a.m. in the Vulcan County Administration Building, 102 Centre Street Vulcan, Alberta.

If you have any concerns or comments regarding this development or if you require more information, please contact the Vulcan County office, quoting the above file number by **4:00 pm on April 29, 2024**, to the Development Department via regular mail, fax, email [devassist@vulcancounty.ab.ca](mailto:devassist@vulcancounty.ab.ca), or call 403-485-3135.

Kindest Regards,

A handwritten signature in blue ink that reads "Alena Matlock".

Alena Matlock  
Development Officer  
Vulcan County

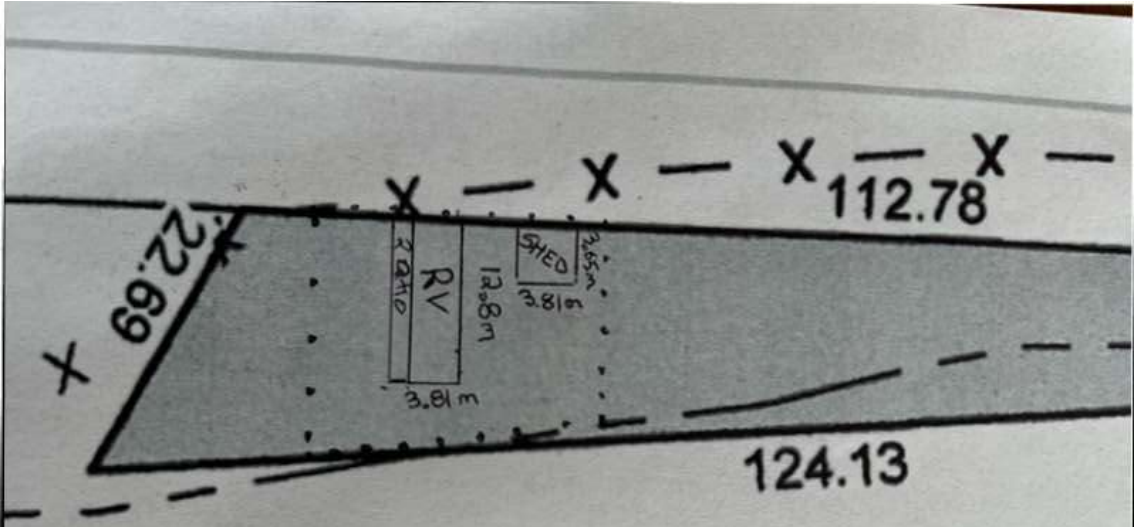

RV - 12.8m x 3.81m  
 SHED - 3.81m x 3.65m  
 Pits - 400 sq ft paving stones  
 Chain link surrounding the yard.



# Ortho

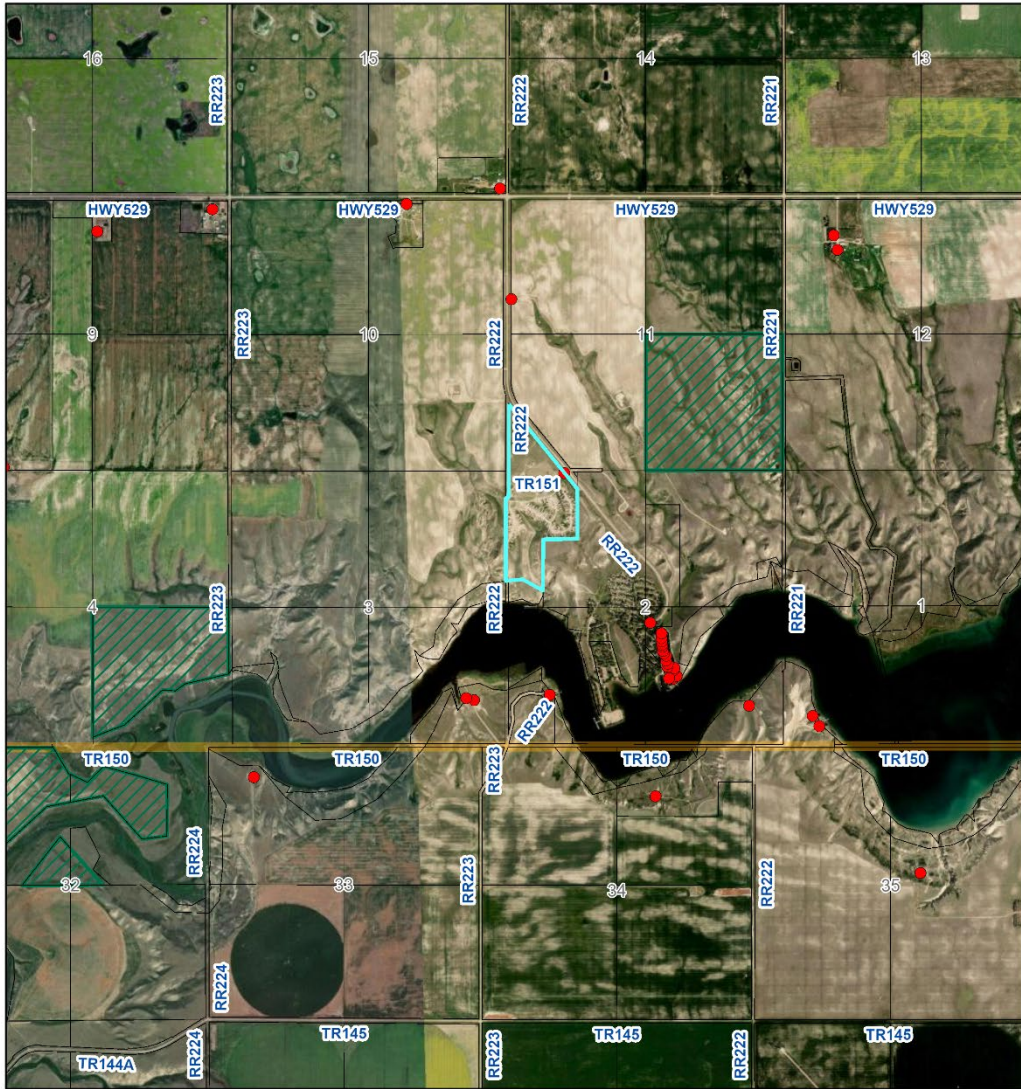

4/5/2024, 10:57:31 AM

- Residences
- Landowners (March 1, 2024)
- Provincial Grazing Leases (December 2022)

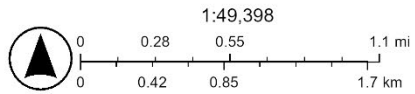

Southern Alberta, Earthstar Geographics